

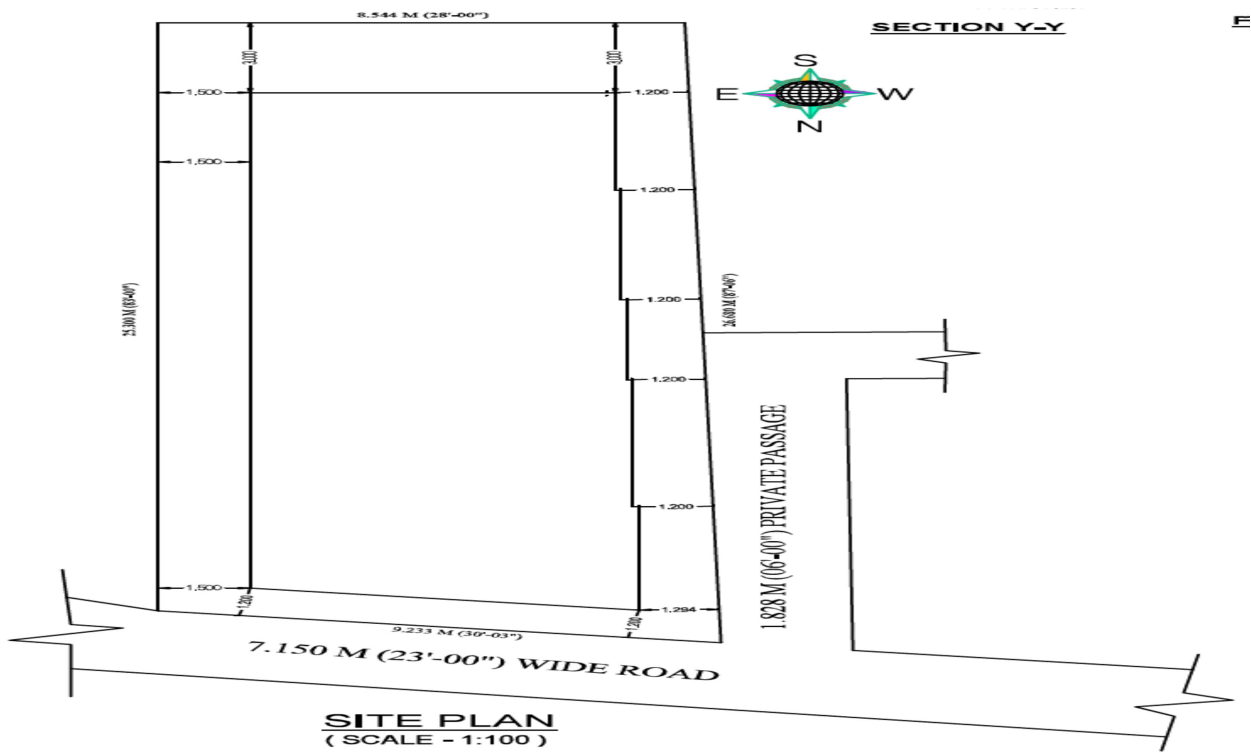

ASHIMA CONSTRUCTION

Location Map with Latitude and Longitude for the Project named **RADHIKA RESIDENCY** at RS and LR Dag No. 832, LR Khatian No. 1044, 1045, 146, 1047, 1030 and 1031, under Ward No. 28 of Bidhannagar Municipal Corporation, Mouja - Thakdari, JL No - 19, PS - Bidhannagar presently Electronics Complex, Dist - North 24 Parganas, PIN - 700102, WB, India:

Latitude 22.572517, Longitude 88.450402



Ashima Construction
[Signature]
Partner

Date: 23-10-2025